Slektstre: Anna Sevrine Hansdt. F. Roald Ulla
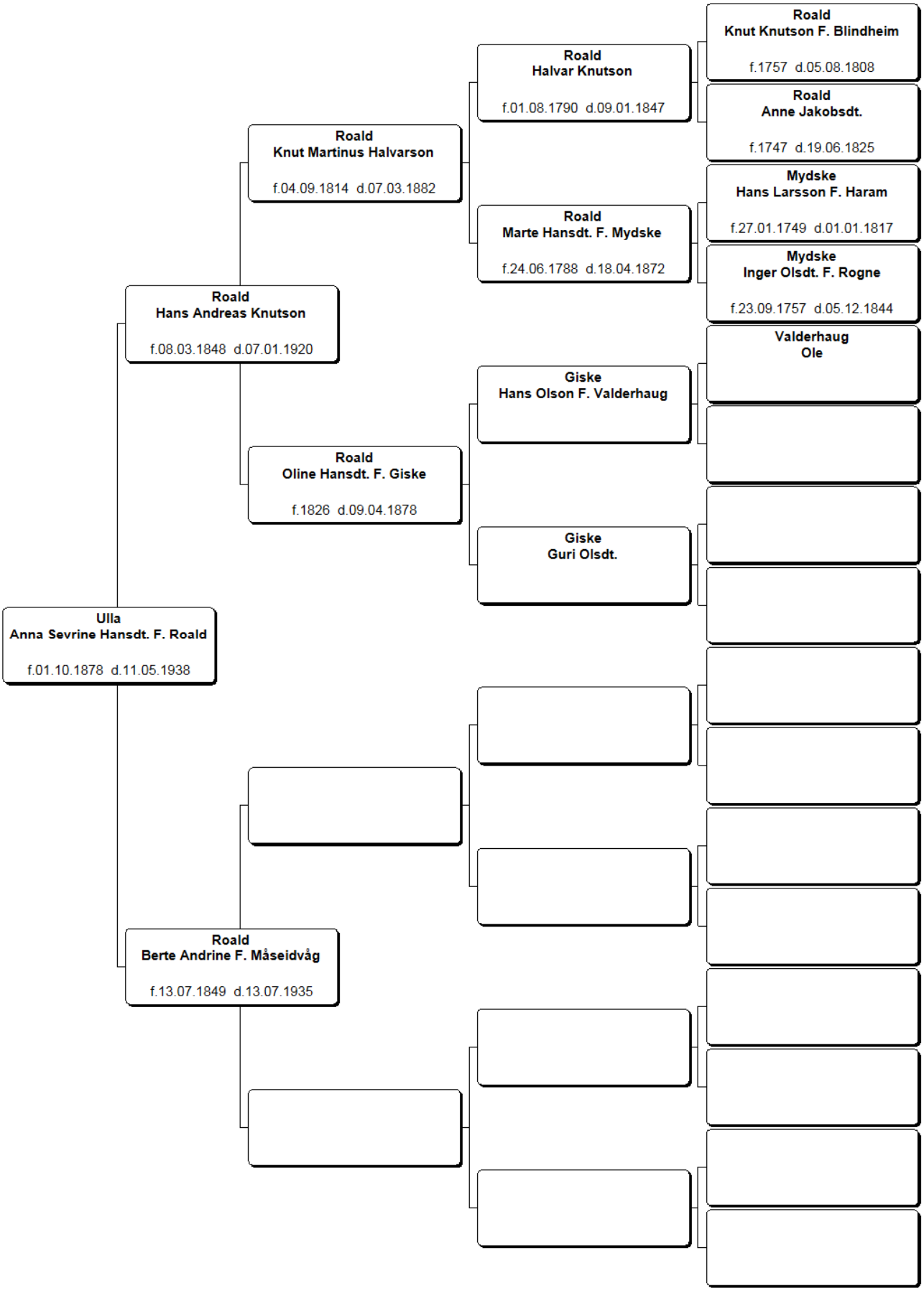
Dato: 20.01.2008